

Map																	Markings	
Number	Sheet	Route	Route Common Name	County	GISRoute	Begin MP	To MP	From Description	From Name	To Description	To Name	Length	Width	Treatment	Map SY	Gal Seal	Present	RR Xing
1	3	SR 1100	Riverdale Rd	030-Davie	40001100	0.00	0.95	US 601		EOM		0.95	20	Double and Fog (#78 Stone Only)	11,147	6,131	Yes	No
2	2	SR 1105	Bootleg Alley	030-Davie	40001105	0.00	0.08	ECL COOLEE		EOP		0.08	20	Double and Fog (#78 Stone Only)	939	516	No	No
3	2	SR 1114	Swicegood St	030-Davie	40001114	0.00	0.35	NC 801		EOM		0.35	20	Double and Fog (#78 Stone Only)	4,060	2,233	No	No
4	2	SR 1115	Loop St	030-Davie	40001115	0.00	0.17	NC 801		EOP		0.17	20	Double and Fog (#78 Stone Only)	2,006	1,104	No	No
5	2	SR 1128	Neely Rd	030-Davie	40001128	0.00	0.19	Cooleemee CL		EOM		0.19	20	Double and Fog (#78 Stone Only)	2,218	1,220	No	No
6	2	SR 1129	Wall St	030-Davie	40001129	0.00	0.15	SR 1130	Jerusalem Ave	EOM		0.15	20	Double and Fog (#78 Stone Only)	1,713	942	No	No
7	2	SR 1130	Jerusalem Ave	030-Davie	40001130	0.00	0.40	NC 801		NC 801		0.40	20	Double and Fog (#78 Stone Only)	4,717	2,594	No	No
8	2	SR 1131	Link Rd	030-Davie	40001131	0.00	0.14	SR 1130	Jerusalem Ave	EOM		0.14	20	Double and Fog (#78 Stone Only)	1,596	878	No	No
9	4	SR 1133	Liberty Rd	030-Davie	40001133	0.00	0.25	SR 1134	Liberty Cir	EOM		0.25	18	Double and Fog (#78 Stone Only)	2,608	1,435	No	No
10	4	SR 1134	Liberty Cir	030-Davie	40001134	0.00	0.19	US 601		SR 1121	Gladstone Rd	0.19	20	Double and Fog (#78 Stone Only)	2,229	1,226	Yes	No
11	2	SR 1163	Wall St	030-Davie	40001163	0.00	0.06	SR 1130	Jerusalem Ave	SR 1129	Jerusalem Ave	0.06	20	Double and Fog (#78 Stone Only)	751	413	No	No
12	4	SR 1167	Hobson Dr	030-Davie	40001167	0.00	0.41	US 601		EOM		0.41	20	Fog Seal Only	4,775	#N/A	No	No
13	6	SR 1607	Aubrey Merrell Rd	030-Davie	40001607	0.00	0.79	US 64		SR 1609	Merrells Lake Rd	0.79	18	Double and Fog (#78 Stone Only)	8,332	4,583	Yes	No
14	6	SR 1608	No Creek Rd	030-Davie	40001608	0.00	1.51	SR 1610		US 64		1.51	20	Double and Fog (#78 Stone Only)	17,670	9,719	Yes	No
15	6	SR 1609	Merrells Lake Rd	030-Davie	40001609	0.00	1.34	SR 1608		US 64		1.34	20	Double and Fog (#78 Stone Only)	15,734	8,654	Yes	No
16	6	SR 1610	Williams Rd	030-Davie	40001610	0.00	3.75	SR 1606	Williams Rd	EOM		3.75	20	Double and Fog (#78 Stone Only)	44,000	24,200	Yes	No
17	7	SR 1617	Bailey's Chapel Rd	030-Davie	40001617	0.00	2.79	SR 1611	Fork Bixby Rd	NC 801		2.79	20	Double and Fog (#78 Stone Only)	32,677	17,973	Yes	No
18	8	SR 1745	Winchester Rd	030-Davie	40001745	0.00	0.15	SR 1626	Gun Club Rd	EOM		0.15	20	Double and Fog (#14 Top Stone)	1,713	857	No	No
19	8	SR 1746	Timber Creek Rd	030-Davie	40001746	0.00	0.11	SR 1626	Gun Club Rd	EOM		0.11	20	Double and Fog (#14 Top Stone)	1,267	634	No	No
20	6	SR 1787	Cedarwood Pl	030-Davie	40001787	0.00	0.24	US 64		SR 1788	S Hazelwood Dr	0.24	20	Double and Fog (#78 Stone Only)	2,816	1,549	No	No
21	6	SR 1788	Hazelwood Dr	030-Davie	40001788	0.00	0.33	EOM		EOM		0.33	20	Double and Fog (#78 Stone Only)	3,825	2,104	No	No
22	6	SR 1789	Oakshire Ct	030-Davie	40001789	0.00	0.20	US 64		EOM		0.20	20	Double and Fog (#78 Stone Only)	2,394	1,316	No	No
23	5	SR 1803	Frank Short Rd	030-Davie	40001803	0.00	0.77	SR 1801	Deadmon Rd	EOM		0.77	20	Fog Seal Only	9,070	#N/A	No	No
24	5	SR 1804	Rag Rd	030-Davie	40001804	0.00	0.28	SR 1801	Deadmon Rd	EOM		0.28	20	Double and Fog (#78 Stone Only)	3,285	1,807	No	No
25	4	SR 1806	Twin Cedars Golf Rd	030-Davie	40001806	0.00	0.26	US 601		EOM		0.26	20	Double and Fog (#78 Stone Only)	3,051	1,678	No	No
26	4	SR 1807	Fairfield Rd	030-Davie	40001807	0.00	1.84	US 601		SR 1802	Will Boone Rd	1.84	20	Double and Fog (#78 Stone Only)	21,636	11,900	Yes	No
27	5	SR 1818	Dogtrot Rd	030-Davie	40001818	0.00	0.27	NC 801		EOM		0.27	20	Double and Fog (#78 Stone Only)	3,145	1,729	No	No
28	3	SR 1829	Boxwood Church Rd	030-Davie	40001829	0.00	0.65	SR 1819	Cherry Hill Rd	US 601		0.65	20	Double and Fog (#78 Stone Only)	7,674	4,220	Yes	No
29	4	SR 1830	Holy Cross Ch Rd	030-Davie	40001830	0.00	0.19	US 601		EOM		0.19	20	Double and Fog (#78 Stone Only)	2,182	1,200	No	No
30	5	SR 1832	Grubb Rd	030-Davie	40001832	0.00	0.21	NC 801		EOM		0.21	20	Double and Fog (#78 Stone Only)	2,476	1,362	No	No
31	7	SR 1912	Falling Creek Dr	030-Davie	40001912	0.00	0.33	SR 1650	Peoples Creek Rd	EOM		0.33	20	Fog Seal Only	3,837	#N/A	No	No
32	8	SR 1932	Live Oaks Rd	030-Davie	40001932	0.00	0.13	SR 1626	Gun Club Rd	EOM		0.13	20	Double and Fog (#14 Top Stone)	1,561	780	No	No

**Maps with Pavement Markings**  
 9 Maps  
 13.81 mi. with Markings

**Maps with R/R Crossings**  
 0 Maps

Totals		
Total Map Length	19.46	mi.
Fog Seal Only	17,682	SY
Double and Fog (#14 Top Stone)	4,541	SY
Double and Fog (#78 Stone Only)	204,880	SY
Mat, Double Seal #78 w/ Fog	-	SY

Liquid AC	Rate	Total	
Double and Fog (#14 Top Stone)	0.50	2,270	Gal.
Double and Fog (#78 Stone Only)	0.55	112,684	Gal.
Mat, Double Seal #78 w/ Fog	0.90	-	Gal.

PROJECT REFERENCE NO.	SHEET NO.
2025CPT.09.12.20302.3	1

AST Contract Map  
Contract DI00355

- Sheet 1 - Countywide Map
- Sheet 2 - Maps 2 -8, 11
- Sheet 3 - Maps 1, 28
- Sheet 4 - Maps 9 10 12 25 26 29
- Sheet 5 - Maps 23 24 27 30
- Sheet 6 - Maps 13 14 15 16 20 21 22
- Sheet 7 - Maps 17 31
- Sheet 8 - Maps 18 19 32

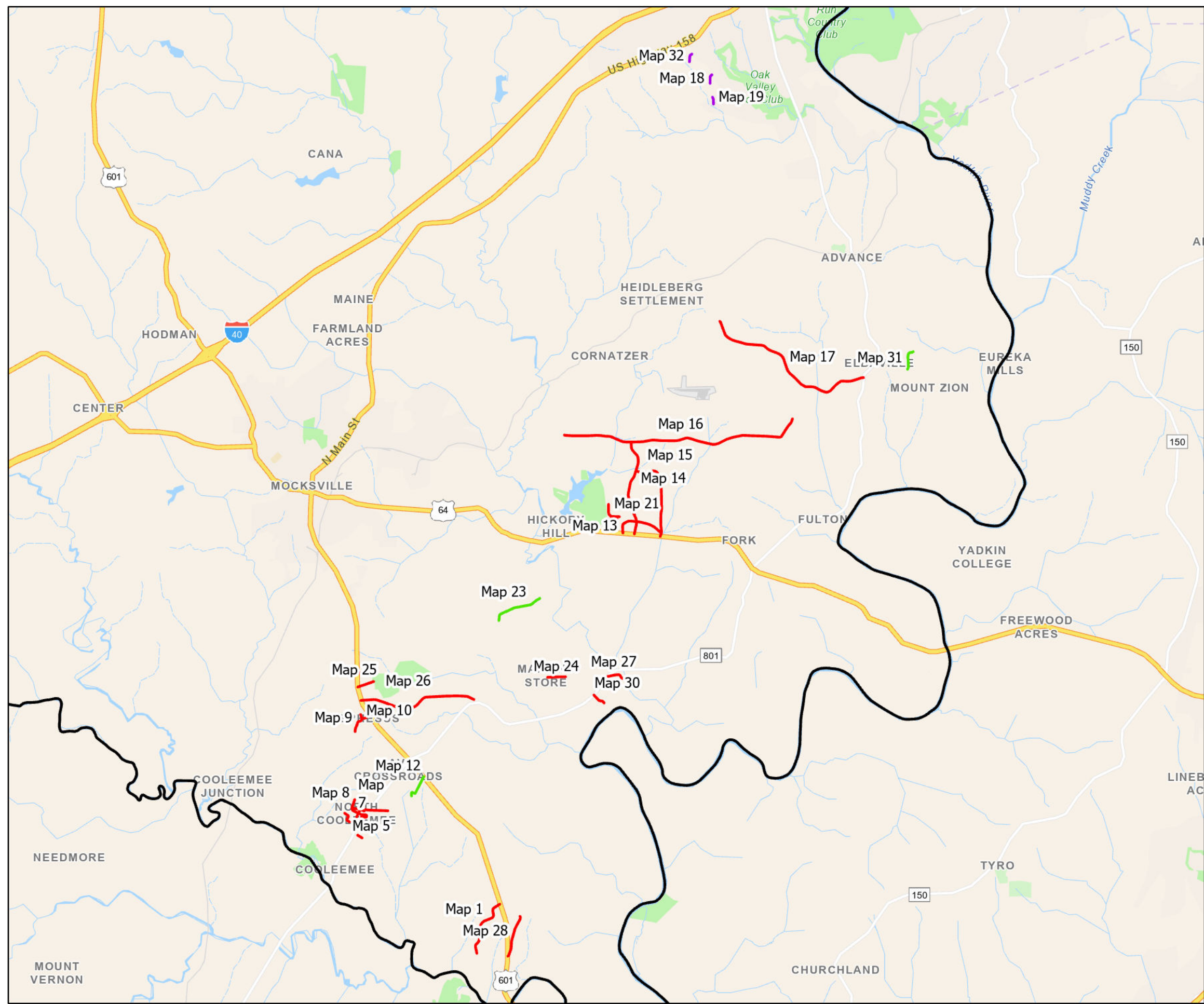

**Legend**

- Treatment**
- Fog Seal Only
  - Double Seal and Fog Seal  
#14 Stone Top Layer, #78 Stone Bottom Layer
  - Double Seal and Fog Seal  
#78 Stone Both Layers of Double Seal
  - County Line



**DAVIE COUNTY**  
NORTH CAROLINA

PROJECT REFERENCE NO.	SHEET NO.
2025CPT.09.12.20302.3	2

AST Contract Map  
 Contract DI00355

- Map 2 - SR 1105 Bootleg Alley
- Map 3 - SR 1114 Swicegood St
- Map 4 - SR 1115 Loop St
- Map 5 - SR 1128 Neely Rd
- Map 6 - SR 1129 Wall St
- Map 7 - SR 1130 Jerusalem Ave
- Map 8 - SR 1131 Link Rd
- Map 11 - SR 1163 Wall St

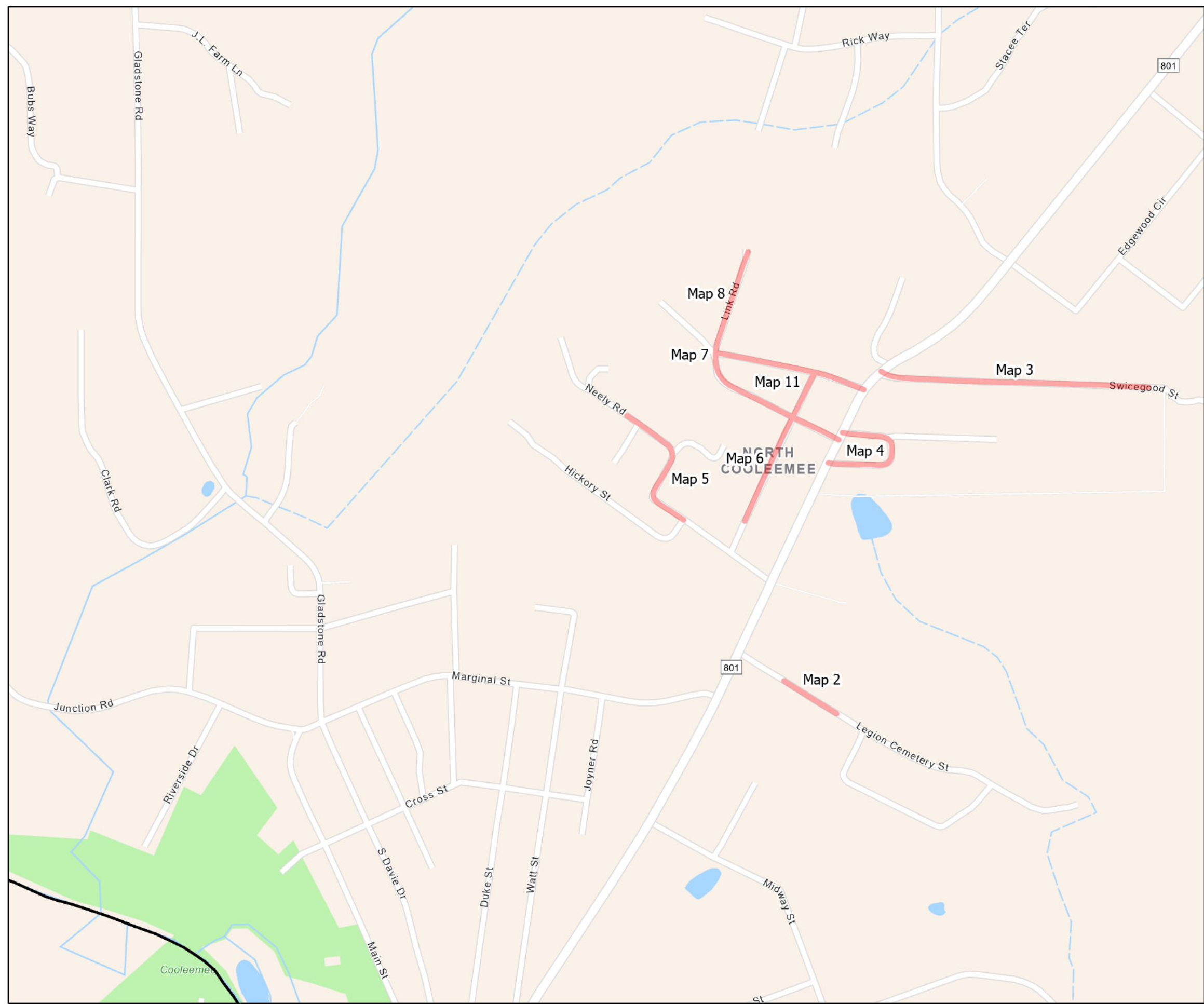

### Legend

- Treatment**
- █ Fog Seal Only
  - █ Double Seal and Fog Seal  
#14 Stone Top Layer, #78 Stone Bottom Layer
  - █ Double Seal and Fog Seal  
#78 Stone Both Layers of Double Seal
  - County Line



**DAVIE COUNTY**  
 NORTH CAROLINA

PROJECT REFERENCE NO.	SHEET NO.
2025CPT.09.12.20302.3	3

AST Contract Map  
 Contract DI00355

Map 1 - SR 1100 Riverdale Rd  
 Map 28 - SR 1829 Boxwood Church Rd



**Legend**

**Treatment**

- Fog Seal Only
- Double Seal and Fog Seal  
#14 Stone Top Layer, #78 Stone Bottom Layer
- Double Seal and Fog Seal  
#78 Stone Both Layers of Double Seal
- County Line



**DAVIE COUNTY**  
 NORTH CAROLINA

PROJECT REFERENCE NO.	SHEET NO.
2025CPT.09.12.20302.3	4

AST Contract Map  
Contract DI00355

- Map 9 - SR 1133 Liberty Rd
- Map 10 - SR 1134 Liberty Cir
- Map 12 - SR 1167 Hobson Dr
- Map 25 - SR 1806 Twin Cedars Golf Rd
- Map 26 - SR 1807 Fairfield Rd
- Map 29 - SR 1830 Holy Cross Ch Rd

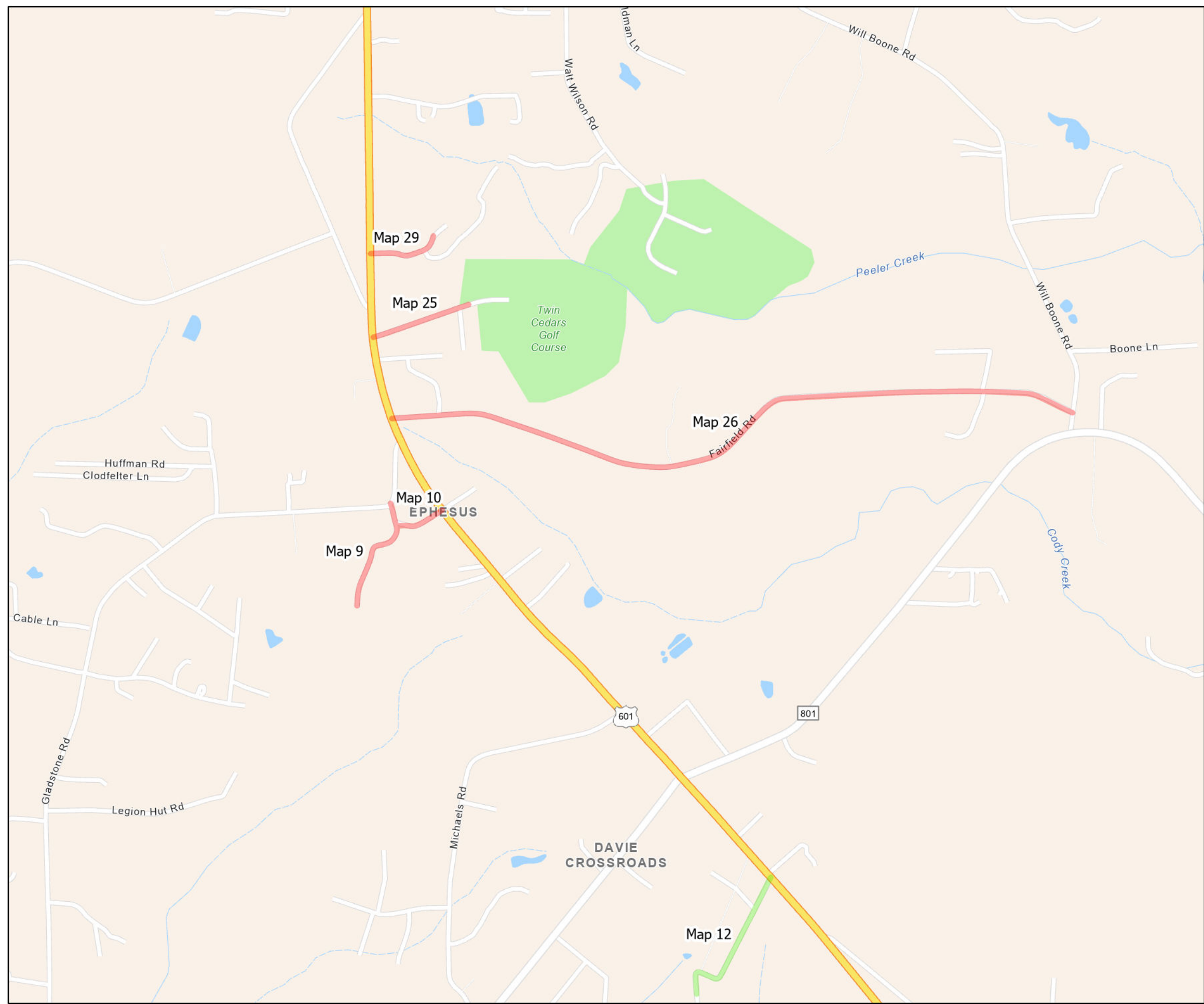

**Legend**

- Treatment**
- Fog Seal Only
  - Double Seal and Fog Seal  
#14 Stone Top Layer, #78 Stone Bottom Layer
  - Double Seal and Fog Seal  
#78 Stone Both Layers of Double Seal
  - County Line



**DAVIE COUNTY**  
NORTH CAROLINA

PROJECT REFERENCE NO.	SHEET NO.
2025CPT.09.12.20302.3	5

AST Contract Map  
 Contract DI00355

- Map 23 - SR 1803 Frank Short Rd
- Map 24 - SR 1804 Rag Rd
- Map 27 - SR 1818 Dogtrot Rd
- Map 30 - SR 1832 Grubb Rd

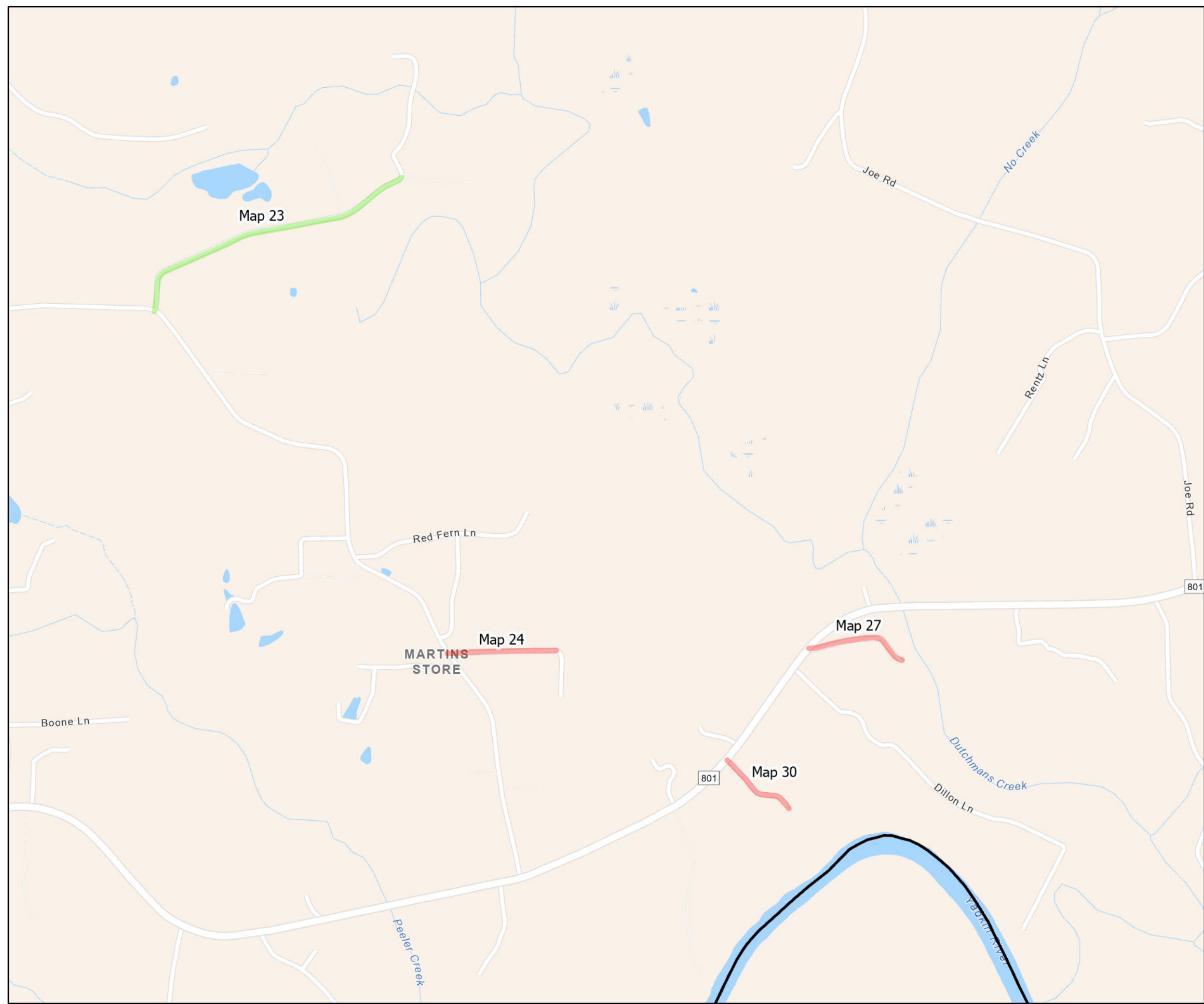

**Legend**

**Treatment**

- Fog Seal Only
- Double Seal and Fog Seal  
#14 Stone Top Layer, #78 Stone Bottom Layer
- Double Seal and Fog Seal  
#78 Stone Both Layers of Double Seal
- County Line



**DAVIE COUNTY**  
 NORTH CAROLINA

PROJECT REFERENCE NO.	SHEET NO.
2025CPT.09.12.20302.3	6

AST Contract Map  
 Contract DI00355

- Map 13 - SR 1607 Aubrey Merrell Rd
- Map 14 - SR 1608 No Creek Rd
- Map 15 - SR 1609 Merrells Lake Rd
- Map 16 - SR 1610 Williams Rd
- Map 20 - SR 1787 Cedarwood Pl
- Map 21 - SR 1788 Hazelwood Dr
- Map 22 - SR 1789 Oakshire Ct



**Legend**

- Treatment**
- █ Fog Seal Only
  - █ Double Seal and Fog Seal  
#14 Stone Top Layer, #78 Stone Bottom Layer
  - █ Double Seal and Fog Seal  
#78 Stone Both Layers of Double Seal
  - County Line



**DAVIE COUNTY**  
 NORTH CAROLINA

PROJECT REFERENCE NO.	SHEET NO.
2025CPT.09.12.20302.3	7

AST Contract Map  
 Contract DI00355

Map 17 - SR 1617 Bailey's Chapel Rd  
 Map 31 - SR 1912 Falling Creek Dr

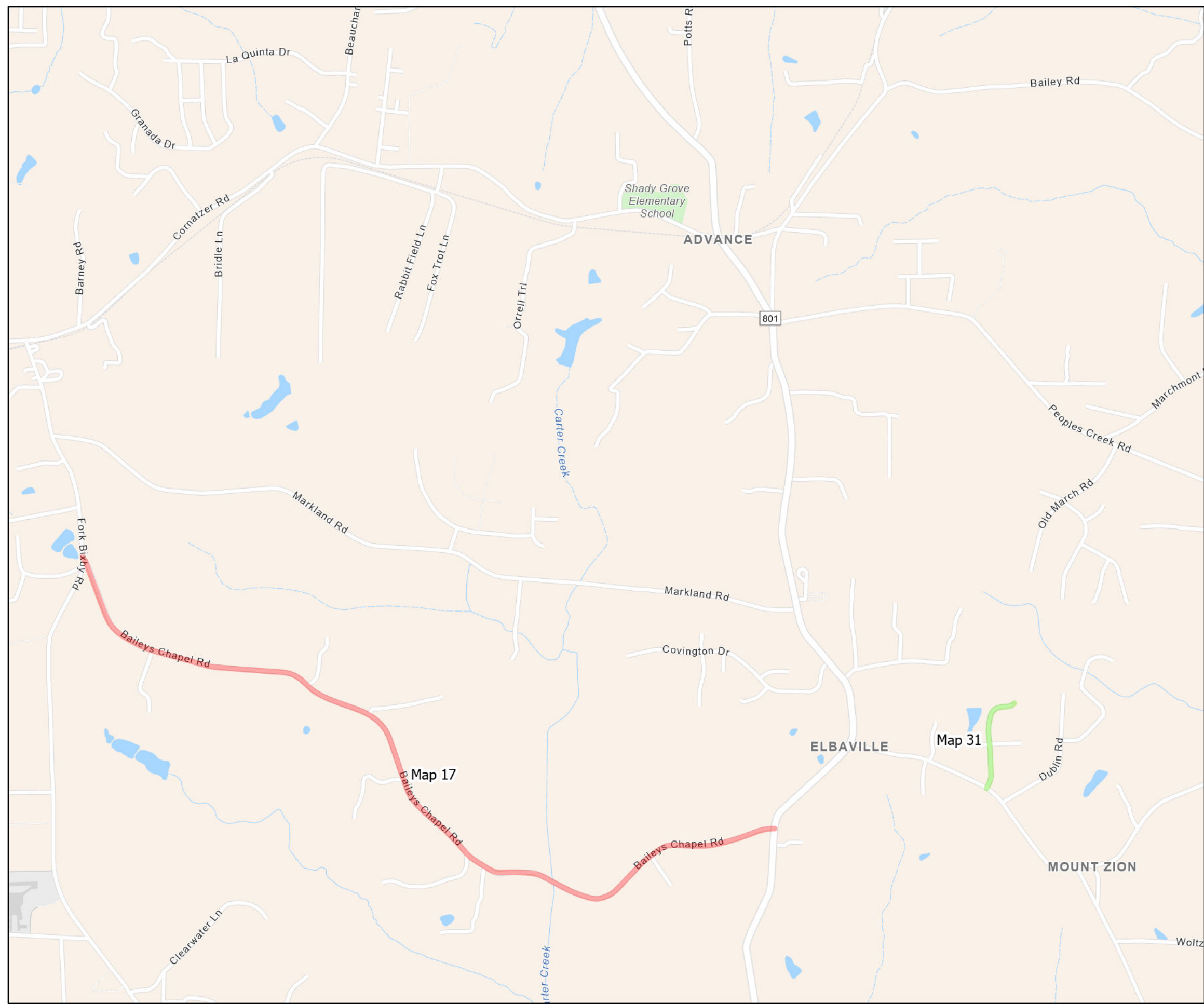

**Legend**

**Treatment**

- Fog Seal Only
- Double Seal and Fog Seal  
#14 Stone Top Layer, #78 Stone Bottom Layer
- Double Seal and Fog Seal  
#78 Stone Both Layers of Double Seal
- County Line



**DAVIE COUNTY**  
 NORTH CAROLINA



PROJECT REFERENCE NO.	SHEET NO.
2025CPT.09.12.20302.3	8

AST Contract Map  
 Contract DI00355

Map 18 - SR 1745 Winchester Rd  
 Map 19 - SR 1746 Timber Creek Rd  
 Map 32 - SR 1932 Live Oaks Rd

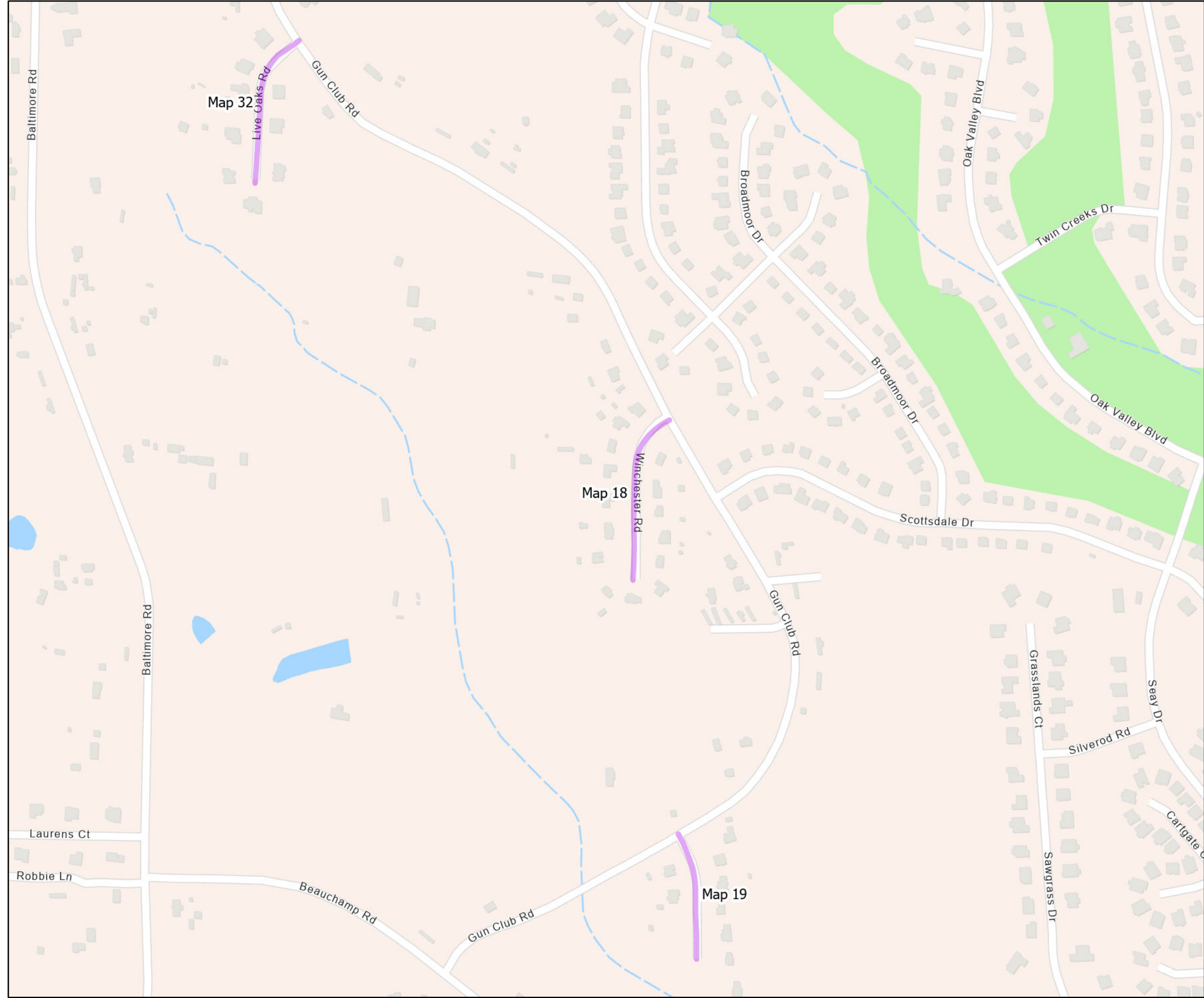

**Legend**

- Treatment**
- Fog Seal Only
  - Double Seal and Fog Seal  
#14 Stone Top Layer, #78 Stone Bottom Layer
  - Double Seal and Fog Seal  
#78 Stone Both Layers of Double Seal
  - County Line



**DAVIE COUNTY**  
 NORTH CAROLINA

PROJECT REFERENCE NO.

SHEET NO.

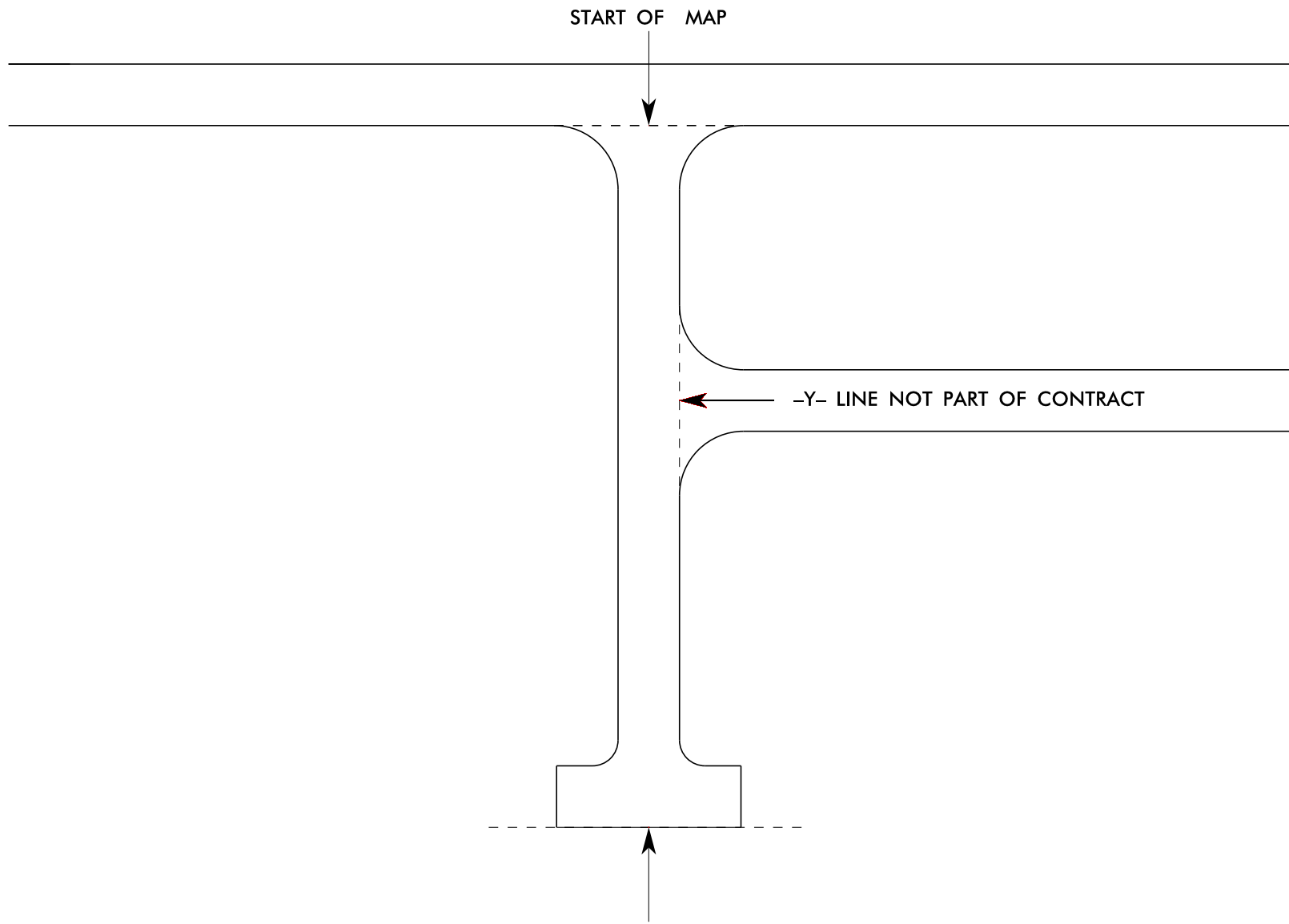

THE PROJECT PLANS DENOTE ALL ROAD TERMINUS AS END OF MAINTENANCE: THIS IS INTENDED TO DESCRIBE ANY TYPE GEOMETRY THAT MAY EXIST, INCLUDING CUL-DE-SAC, T-TURN, L-TURN, TRANSITION TO UNPAVED, TRANSITION TO PRIVATE ROAD, ETC.

Y-LINE TIE IN DETAIL
----------------------

# SIGNING FOR RESURFACING PROJECTS

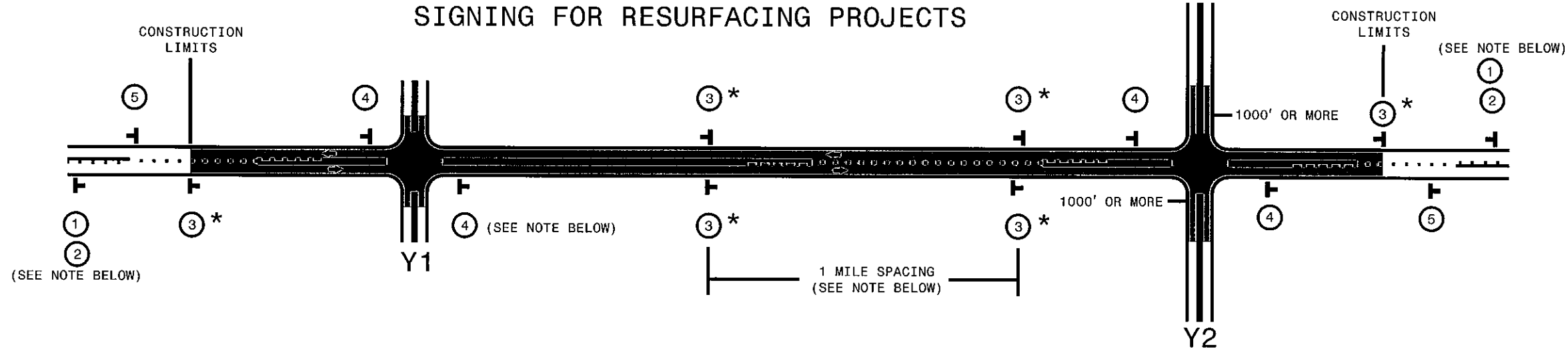

LEGEND	
T	PORTABLE WORK ZONE SIGN (1110.02)
←	DIRECTION OF TRAFFIC FLOW

## MAINLINE (-L-) SIGNING

## -Y- LINE SIGNING

SIGNING NOTES AND PLACEMENT PER DIRECTION	 	<p>PLACE 1000' PRIOR TO BEGINNING OF CONSTRUCTION LIMITS. ONLY USED ON -Y- LINES IF RESURFACING LIMITS EXTEND 1000' ALONG -Y- LINE.</p> <p>#2 SIGN ONLY USED WHEN RESURFACING LIMITS ARE 2 OR MORE MILES IN LENGTH. ROUND UP TO NEXT WHOLE NUMBER. (NO FRACTIONAL OR DECIMAL NUMBERS)</p>	<p>NO REQUIRED STATIONARY SIGNING FOR THE FOLLOWING -Y- LINE CONDITIONS:</p> <ol style="list-style-type: none"> <li>1) LESS THAN 1000' OF RESURFACING ALONG -Y- LINE</li> <li>2) SUBDIVISION ROADS</li> <li>3) DEAD END ROADS</li> </ol> <p>WHEN PAVING/CONSTRUCTION ACTIVITIES PROCEED ACROSS AN UNSIGNED -Y- LINE, ADVANCE WARNING PORTABLE SIGNS SHALL BE USED ALONG THE -Y- LINE AS SHOWN BELOW. REMOVE UPON COMPLETION OF WORK.</p> <div style="display: flex; justify-content: space-around;"> </div> <p>PLACED 500' IN ADVANCE OF FLAGGER. PLACED 250' IN ADVANCE OF FLAGGER.</p>
		<p>PLACE INITIALLY AT THE CONSTRUCTION LIMITS AND SPACE 1 MILE APART THEREAFTER. IF NO -Y- LINES EXIST, PLACE 2ND SET 1/2 MILE FROM THE CONSTRUCTION LIMITS AND THEN SPACE 1 MILE THEREAFTER.</p> <p>STANDARD DRAWING 1110.01 STATIONARY WORK ZONE SIGNS</p>	
		<ul style="list-style-type: none"> <li>- THESE ARE FOR -Y- LINES THAT ARE "THROUGH" ROADWAYS.</li> <li>- DEAD END AND SUBDIVISION ROADS ARE NOT "THROUGH" ROADWAYS.</li> <li>- INSTALL 500' +/- FROM EACH -Y- LINE APPROACH AS SHOWN ABOVE.</li> <li>- FOR MULTIPLE -Y- LINES THAT ARE SEPARATED BY 0.25 MILES OR LESS, TREAT AS A SINGLE UNIT AND INSTALL WITHIN 500' OF EACH APPROACH.</li> <li>- A MAXIMUM OF 2 SIGN SETS PER MILE. DO NOT INSTALL WHEN -Y- LINES ARE WITHIN 0.5 MILES FROM "END ROAD WORK" SIGN.</li> </ul>	
		<p>PLACE 500' FOLLOWING THE END OF CONSTRUCTION LIMITS OR AS SHOWN WHEN WORK ENDS AT A 3-WAY TEE INTERSECTION. (OPTIONAL)</p>	

### \* SIGNING FOR ASPHALT SURFACE3 TREATMENTS (ONLY)

SUBSTITUTE LOW/SOFT SHOULDER SIGNS BY ALTERNATING THE FOLLOWING TWO SIGNS: STARTING WITH "UNMARKED PAVEMENT AHEAD" (SP 06026) FOLLOWED BY "LOOSE GRAVEL" (W8-7)

STANDARD DRAWING 1110.01 STATIONARY WORK ZONE SIGNS



RESURFACING ADVANCE WARNING SIGNS FOR RURAL AND SUBURBAN 2 LANE ROADWAYS

SYSTEMTIME:#####  
 USERNAME:#####